Sentinel: The Sovereign Heuristic Guardian

Autonomous Node Infrastructure Protection

BY EMERGENTSOFT

Made with GAMMA

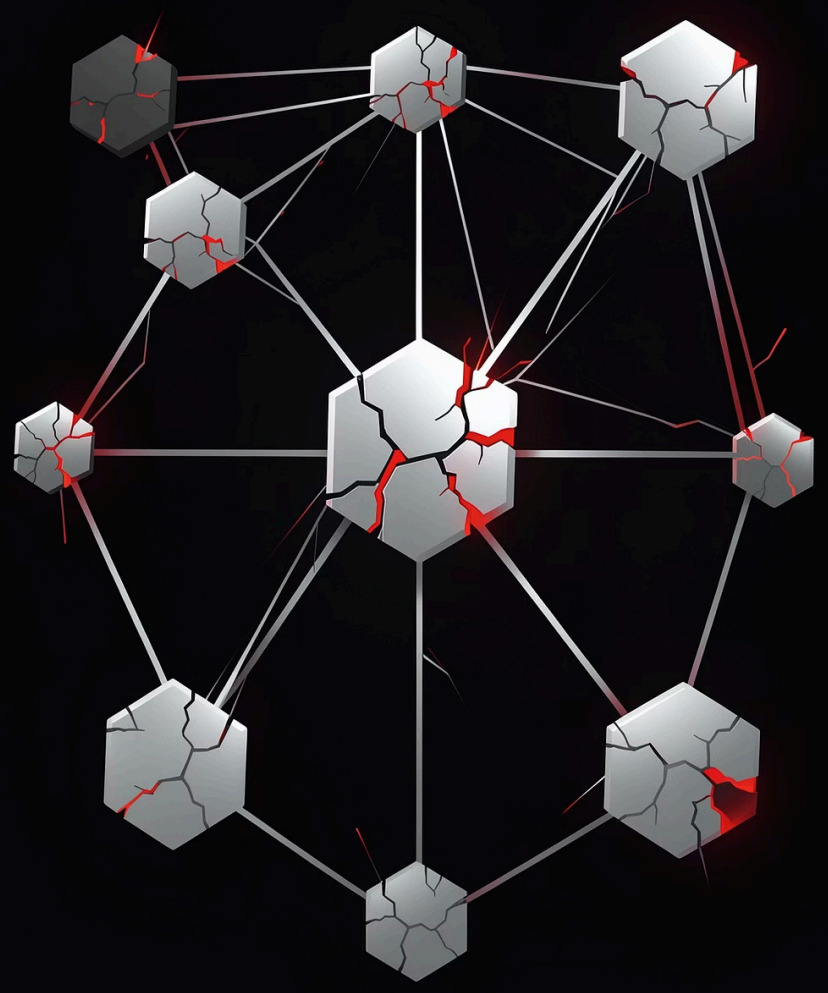

The Problem

Node Vulnerability

Decentralized nodes are exposed to constant attack vectors with no unified defense layer.

Technical Debt

Legacy infrastructure accumulates risk silently, creating exploitable gaps over time.

Human-Led Monitoring

Manual security oversight is slow, inconsistent, and unable to match real-time threat speeds.

Made with GAMMA

The Solution

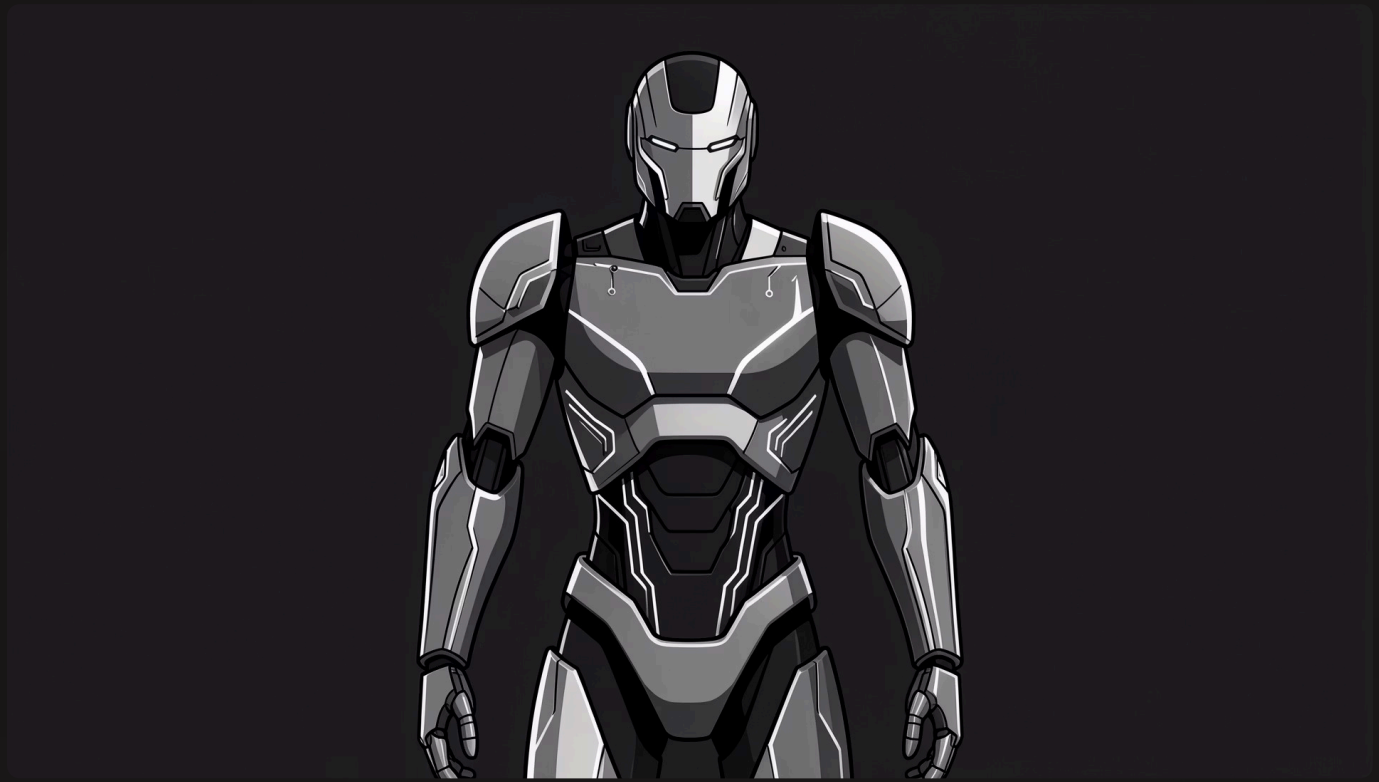

Autonomous AI Agent

Sentinel is a self-governing AI agent that detects and patches node vulnerabilities in real-time — without human intervention.

High-Determinism Logic

Operates at Temperature 0.1 for consistent, predictable decision-making.

Real-Time Patching

Threats are identified and remediated autonomously before they escalate.

Made with GAMMA

Technical Architecture

ZERO-COUPLING DESIGN

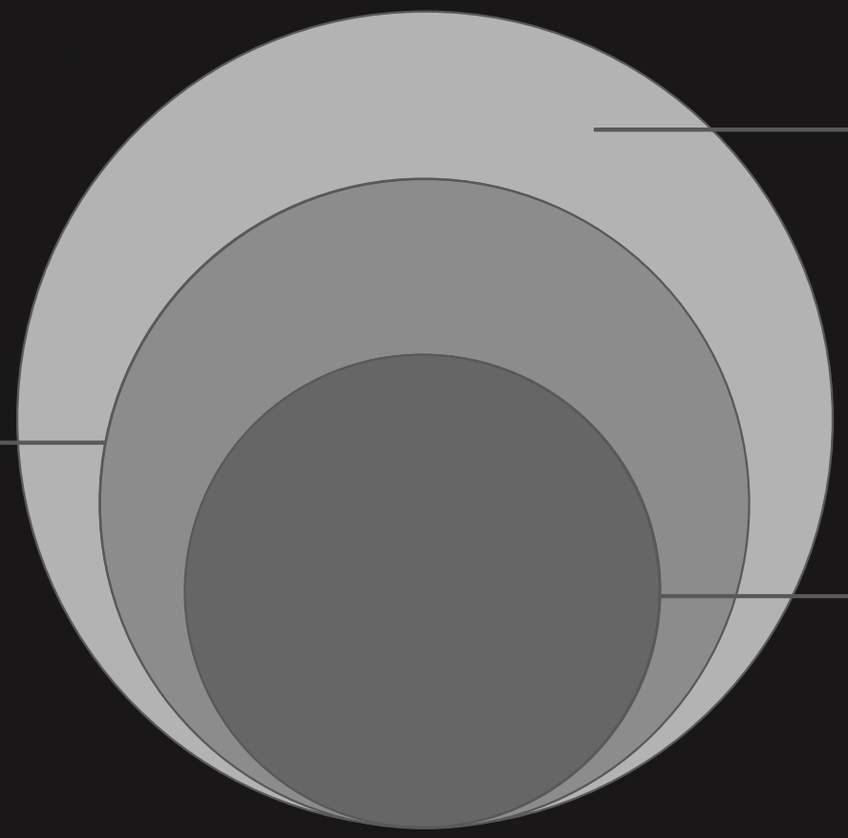

Sentinel's Zero-Coupling architecture ensures each layer operates independently — the Rust Core handles deterministic logic, the TypeScript Sidecar manages L2 communication, and Subgraphs provide decentralized data indexing. This separation maximizes reliability and auditability across the system.

Made with GAMMA

Blockchain Integration

Every forensic event is hashed and permanently recorded on-chain, creating an immutable audit trail.

Base Chain

Primary ledger for hashed forensic evidence and threat records.

Polygon

Secondary chain for scalable, low-cost audit trail verification.

Immutable Records

Tamper-proof logs ensure full accountability and transparency.

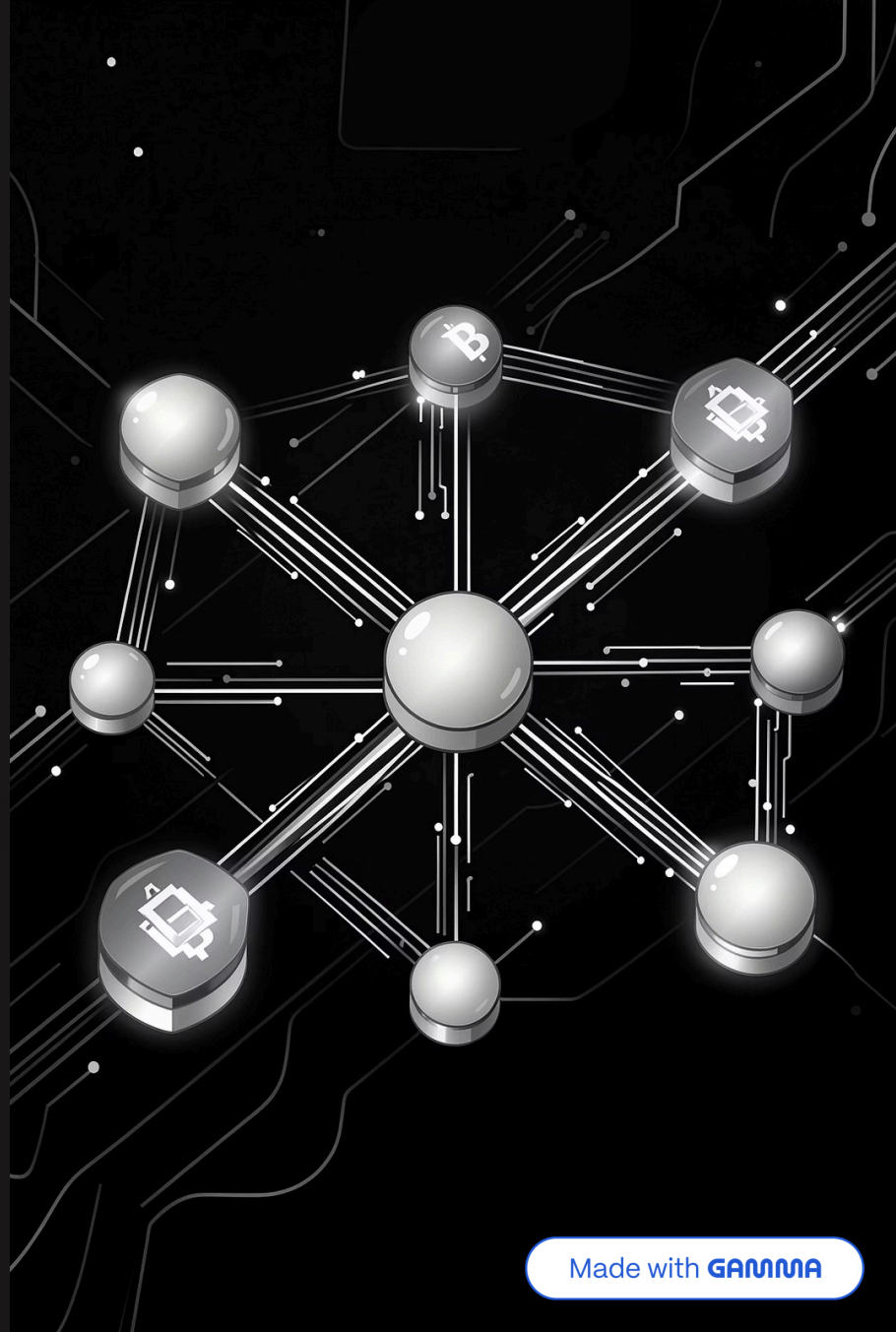

Made with GAMMA

Decentralized Intelligence

The Graph Network

Threat data is indexed via The Graph, enabling a community-shared intelligence feed that grows stronger with every node it protects.

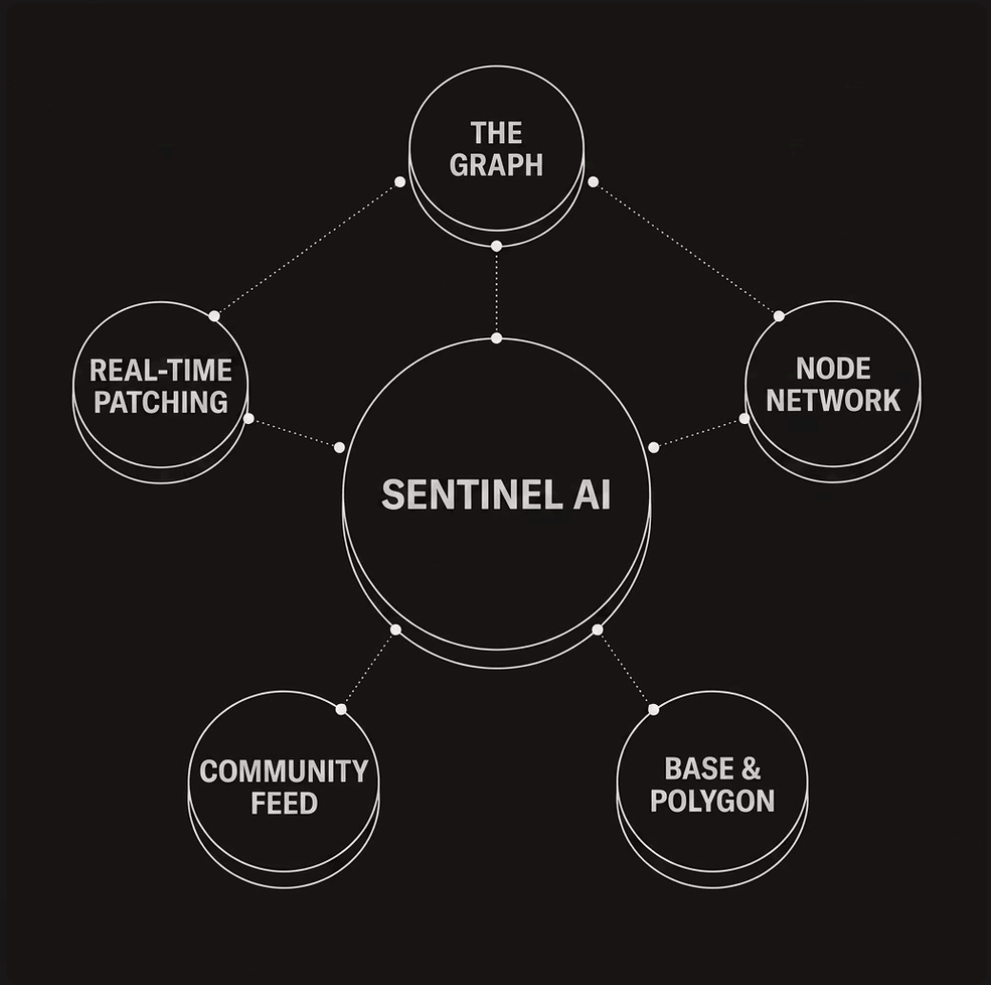

- Threat patterns are indexed and made queryable across the network.
- Collective intelligence improves detection accuracy over time.
- Open data layer enables third-party security tooling.

Made with GAMMA

Vision & Scalability

Sentinel is not a product — it is the foundation of a self-healing decentralized future.

Node Protection

Autonomous real-time defense for individual infrastructure nodes.

Network Intelligence

Shared threat data creates a resilient, community-driven security layer.

Total Autonomy

Full decentralized technological self-governance — self-healing networks at scale.

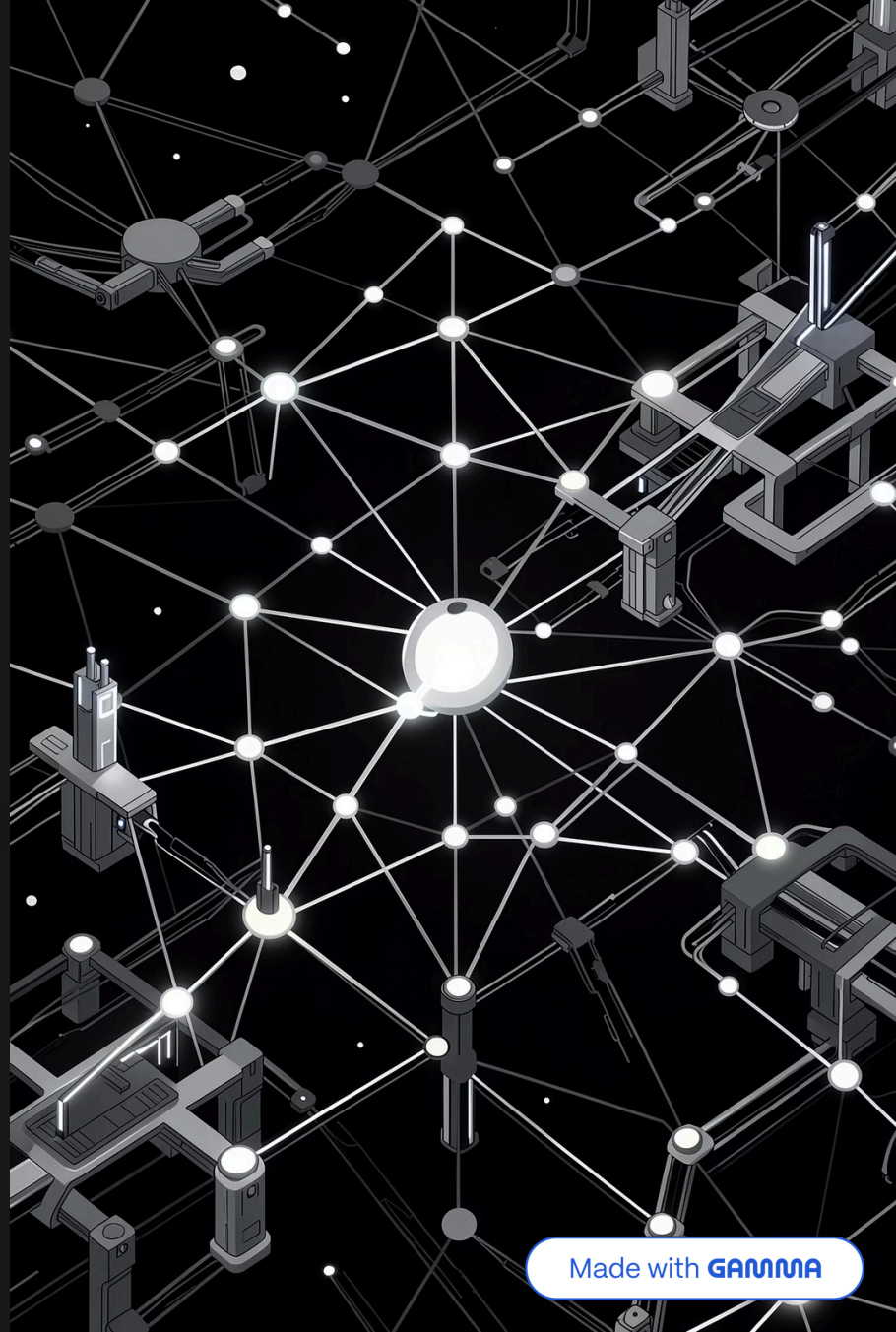

Made with GAMMA

Securing the Decentralized Future.

Created by **emergentsoft**

SENTINEL

AUTONOMOUS NODE INFRASTRUCTURE PROTECTION

Made with GAMMA